Project Documentation

Memory Leak Detection Tool

CSE-302 System Programming

Submitted By:

Name	**Muhammad Adeel**	**Muhammad FaizUllah**	**Muhammad Qasim**
Registration No	**23JZBCS0226**	**23JZBCS0263**	**23JZBCS257**

Lab Instructor: Ms.Bibi Areej Khan

Date: April 2026

Department of CS&IT

University of Engineering and Technology Peshawar

(Nowshera Campus)

SYSTEM PROGRAMMING 2
Memory Leak Detection Tool 2
1. Dynamic Memory — The Foundation 2
1.1 How a C Program Stores Data 2
1.2 Why Do We Need Dynamic Memory? 3
1.3 How malloc() and free() Work 3
2. Memory Leaks — The Problem We Solve 4
2.1 What is a Memory Leak? 4
2.2 Why is it a Problem? 4
3. Why We Need an Automated Detection Tool 4
3.1 Can't We Just Find Leaks Manually? 4
3.2 Why Not Just Use Valgrind? 5
4. How Our Tool Works — The Technical Approach 5
4.1 The Core Idea 5
4.2 Preprocessor Macros for File & Line 6
4.3 Calling the Real malloc() — dlsym() 6
5.1 The AllocationRecord 7
5.2 Thread Safety — The Mutex 8
6. The Reporting System 8
6.1 Severity Classification 9
7. Test Results & Validation 10
7.1 Valgrind Comparison Table 10
8. How to Use the Tool & System-Wide Installation 11
8.1 System-Wide Installation (Ubuntu/Linux) 11
8.2 Local Directory Usage (Without System Install) 13
9. Project Structure & Team Responsibilities 14
9.1 File Structure 14
9.2 Team Responsibilities 15
10. Conclusion 15

SYSTEM PROGRAMMING

UET Peshawar, Nowshera Campus — System Programming Project

Memory Leak Detection Tool

A runtime C memory leak detector built with macro interception and dynamic linker hooking.

Team:

- Adeel (Memory Tracking Module)
- Faizullah (Reporting System)
- Qasim (Testing & Analysis)

Date: April 2026

---

1. Dynamic Memory — The Foundation

1.1 How a C Program Stores Data

When a C program runs, the operating system gives it memory organized into four distinct regions. Understanding these regions is the foundation of everything that follows in this project.

Region	What Lives There	Key Characteristic
Code Segment	Your compiled program instructions	Read-only. Fixed size. Set at compile time.
Data Segment	Global and static variables	Fixed size. Exists for the entire program lifetime.
Stack	Local variables, function call frames	Automatically managed. Grows and shrinks with function calls. Fast but small (~8 MB limit).
Heap	Dynamically allocated memory	Manually managed. Grows as you allocate. YOU decide when to free. Can grow to gigabytes. This is where leaks happen.

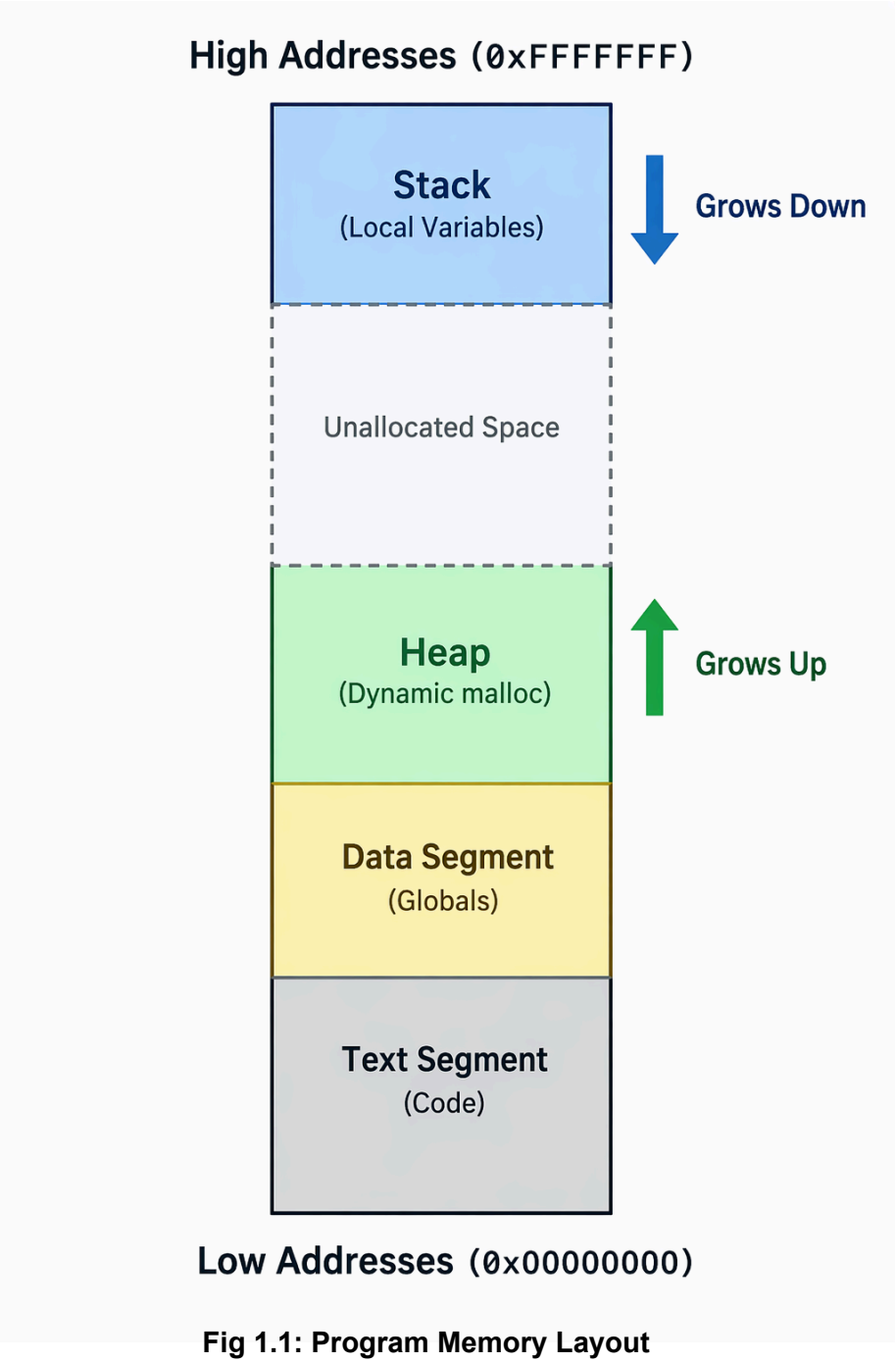

Fig 1.1: Program Memory Layout

1.2 Why Do We Need Dynamic Memory?

The stack is fast and automatic but has a critical limitation — you must know the size of everything at compile time. This is often impossible in real programs. Dynamic memory is not optional — it is the only way to write programs that handle real-world, variable-size data. Every serious C program uses **malloc().**

1.3 How malloc() and free() Work

When you call **malloc(64),** the C runtime searches its free list — a data structure tracking available heap blocks. It finds a block of at least 64 bytes, marks it as in-use, and returns a pointer. When you call **free(ptr),** the runtime marks that block as available again for future allocations. The memory is NOT immediately returned to the OS — it stays in the process's heap, ready to be reused.

2. Memory Leaks — The Problem We Solve

2.1 What is a Memory Leak?

A memory leak occurs when a program allocates memory with **malloc()** but never calls **free()** on it. The memory block remains marked as in-use on the heap — permanently occupied but unreachable — for the rest of the program's lifetime.

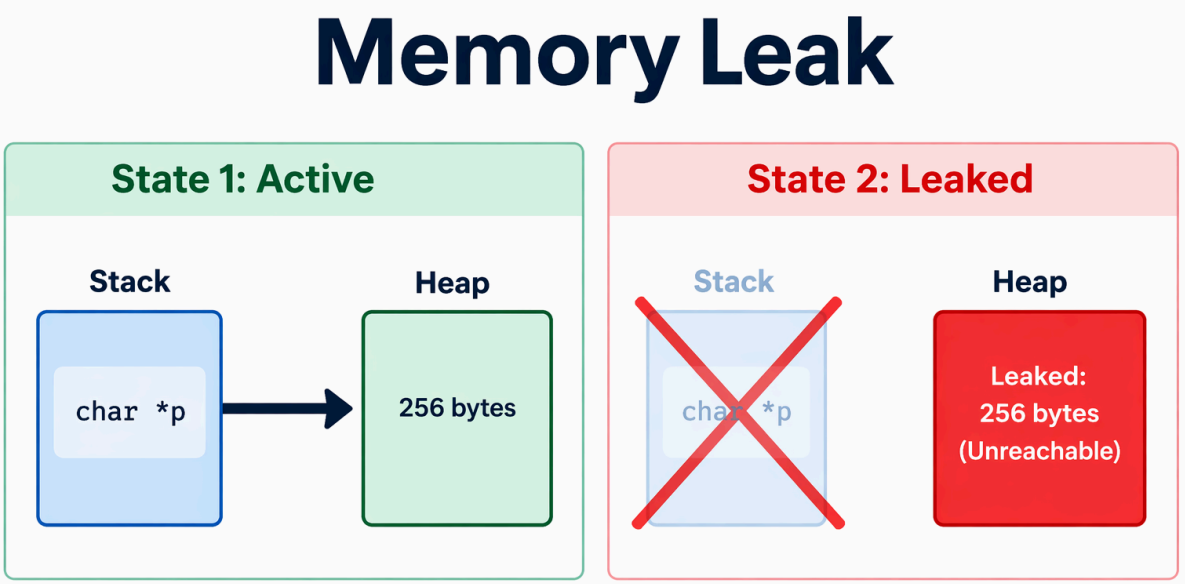

Fig:2.1 Memory Leak

2.2 Why is it a Problem?

When a program exits, the operating system reclaims all memory automatically — leaked or not. So for a short CLI program that runs for a second, a small leak is harmless. This is why beginners rarely encounter the consequences.

The real danger appears in programs that run continuously for hours, days, or weeks. Each request, each loop iteration, each user session that leaks even a tiny amount of memory causes the process to slowly consume more and more RAM. Memory leaks are one of the most common causes of production server crashes. They are notoriously difficult to find manually because the crash happens long after the leaked allocation — the cause and the symptom are separated by time.

---

3. Why We Need an Automated Detection Tool

3.1 Can't We Just Find Leaks Manually?

In theory, yes. In practice, no. Here is why manual inspection fails for real programs:

- **Scale:** A real C program may have thousands of **malloc()** calls spread across hundreds of files. Manually tracing every allocation to its corresponding **free()** is impractical.
- **Complexity:** Leaks often arise from conditional paths — code that runs only under specific inputs or race conditions. You cannot trace every possible execution path by eye.
- **Time:** The leak might not crash the program for hours of runtime. By then, the allocation that caused it is long gone from the developer's attention.

3.2 Why Not Just Use Valgrind?

Valgrind is the industry-standard memory analysis tool. We use it as our benchmark to validate our results. But building our own tool gives us things Valgrind cannot: it has < 5% overhead compared to Valgrind's 5–50× slowdown, uses a lightweight shared library rather than full CPU emulation, and allows us to control the exact report format.

---

4. How Our Tool Works — The Technical Approach

4.1 The Core Idea

If we could intercept every call to **malloc()** and **free()** in a program, we could record every allocation and every deallocation. At program exit, anything that was allocated but never deallocated is a leak.

We achieve this via a **Linked Mode** architecture using two techniques:

1. **Preprocessor Macros:** Capture file and line number at compile time.
2. **Function Interposition (dlsym):** Routes function calls to our actual tracking logic at runtime.

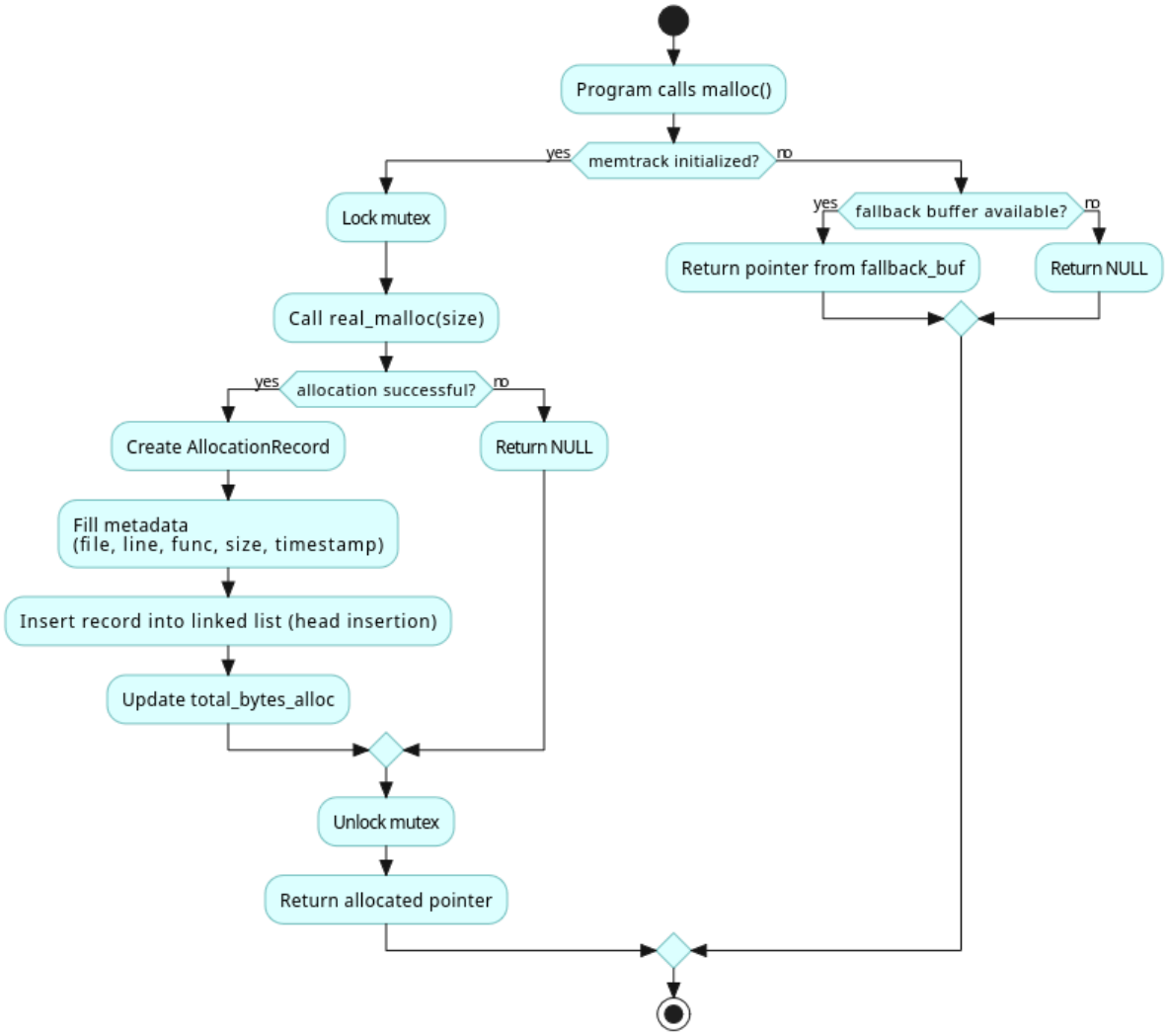

Fig 4.1 Malloc Interception Pipeline

4.2 Preprocessor Macros for File & Line

When the compiler sees **malloc(256)** in your source code, if **memtrack.h** is included, it substitutes the entire call before generating any machine code. This is the key — the substitution happens at the call site, where **__FILE__** and **__LINE__** are still available:

```
#define malloc(size)    tracked_malloc((size), __FILE__, __LINE__, __func__)
```

Now **tracked_malloc()** receives the location as regular function arguments.

4.3 Calling the Real malloc() — dlsym()

Our wrapper needs to call the real **malloc()** after recording the metadata. We get a pointer to the real one using **dlsym(RTLD_NEXT, "malloc"). RTLD_NEXT** means: "find the next definition of this symbol in the loading chain" — which is libc's malloc.

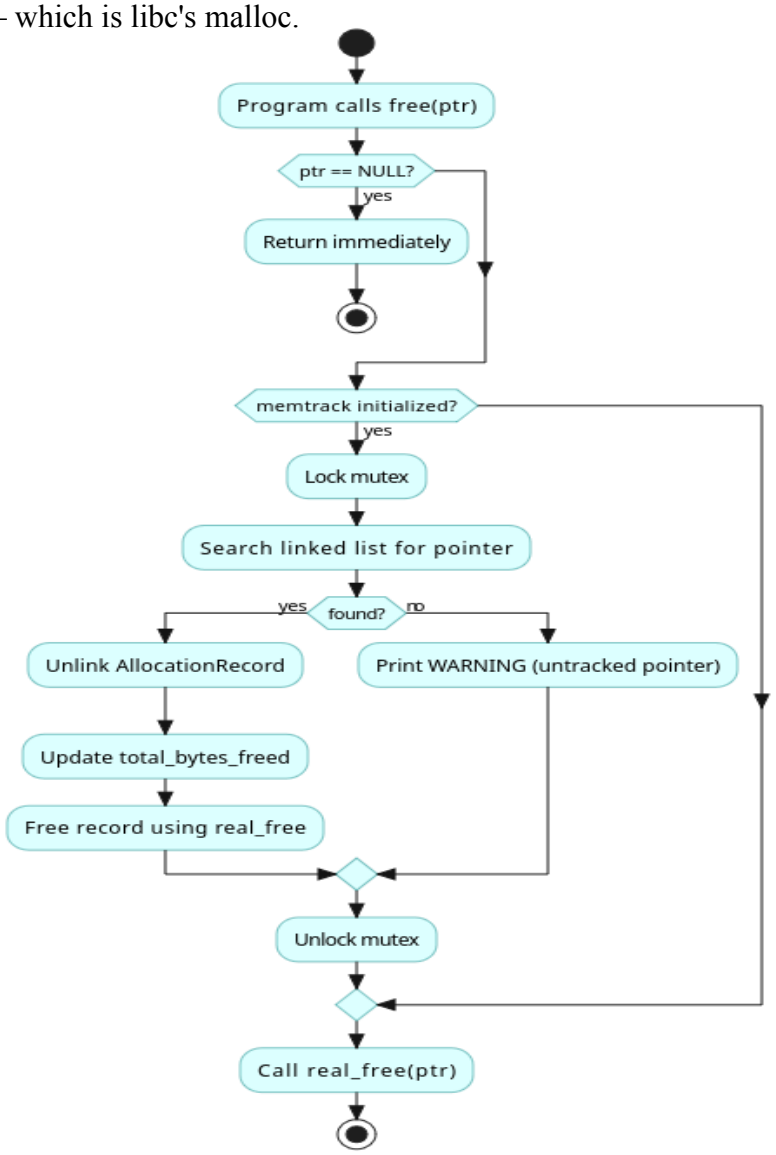

5. Data Structures & Design

5.1 The AllocationRecord

Every **malloc()** call creates one **AllocationRecord** node. This is the struct that stores everything we need to report a leak.

```
typedef struct AllocationRecord {
    unsigned long           id;                 /* sequential ID         */
    void                   *address;            /* pointer from malloc() */
    size_t                  size;               /* bytes requested       */
    char                    file[MAX_FILE_LEN]; /* __FILE__              */
    int                     line;               /* __LINE__              */
    char                    func[MAX_FUNC_LEN]; /* __func__              */
    time_t                  timestamp;          /* time of allocation    */
    struct AllocationRecord *next;              /* linked list pointer   */
} AllocationRecord;
```

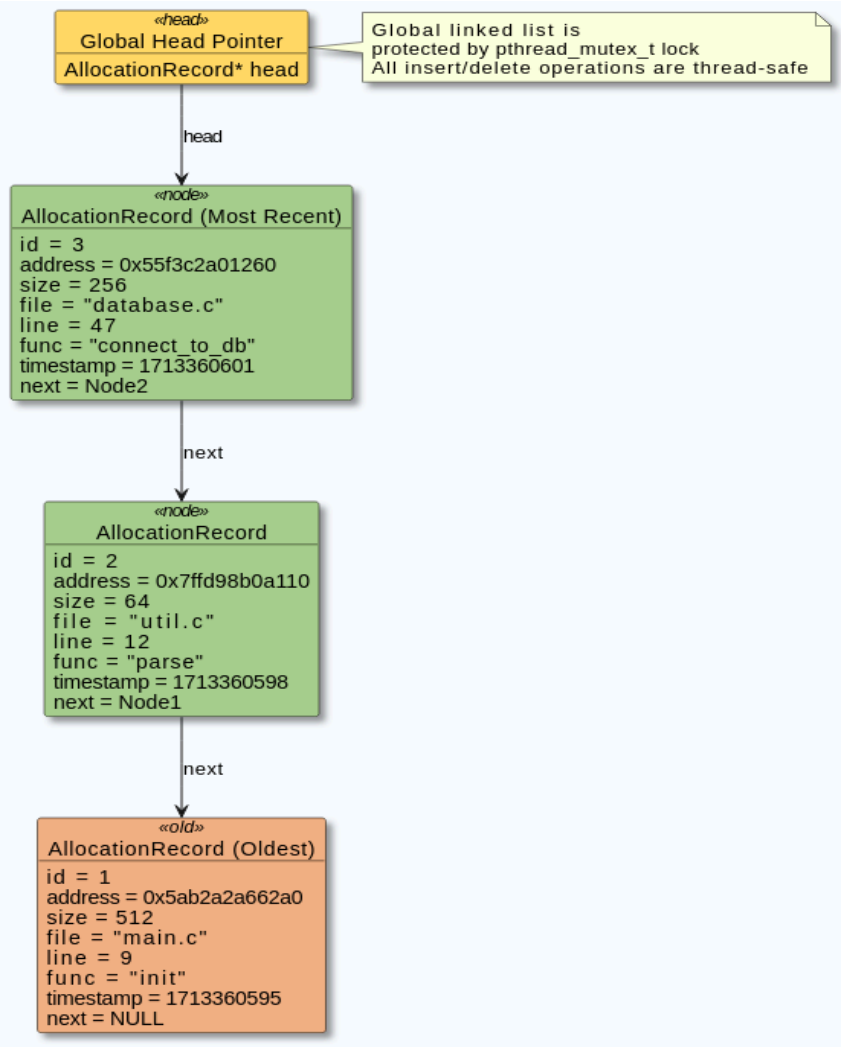

Fig 5.1 Linked List Data Structure Allocation Record

5.2 Thread Safety — The Mutex

The linked list is a shared state — any thread in the program can call **malloc()** or **free()** at any time. Without protection, two threads modifying the list simultaneously would cause silent data corruption. A mutex **(pthread_mutex_t)** solves this by enforcing mutual exclusion — only one thread can be inside the linked list operations at a time.

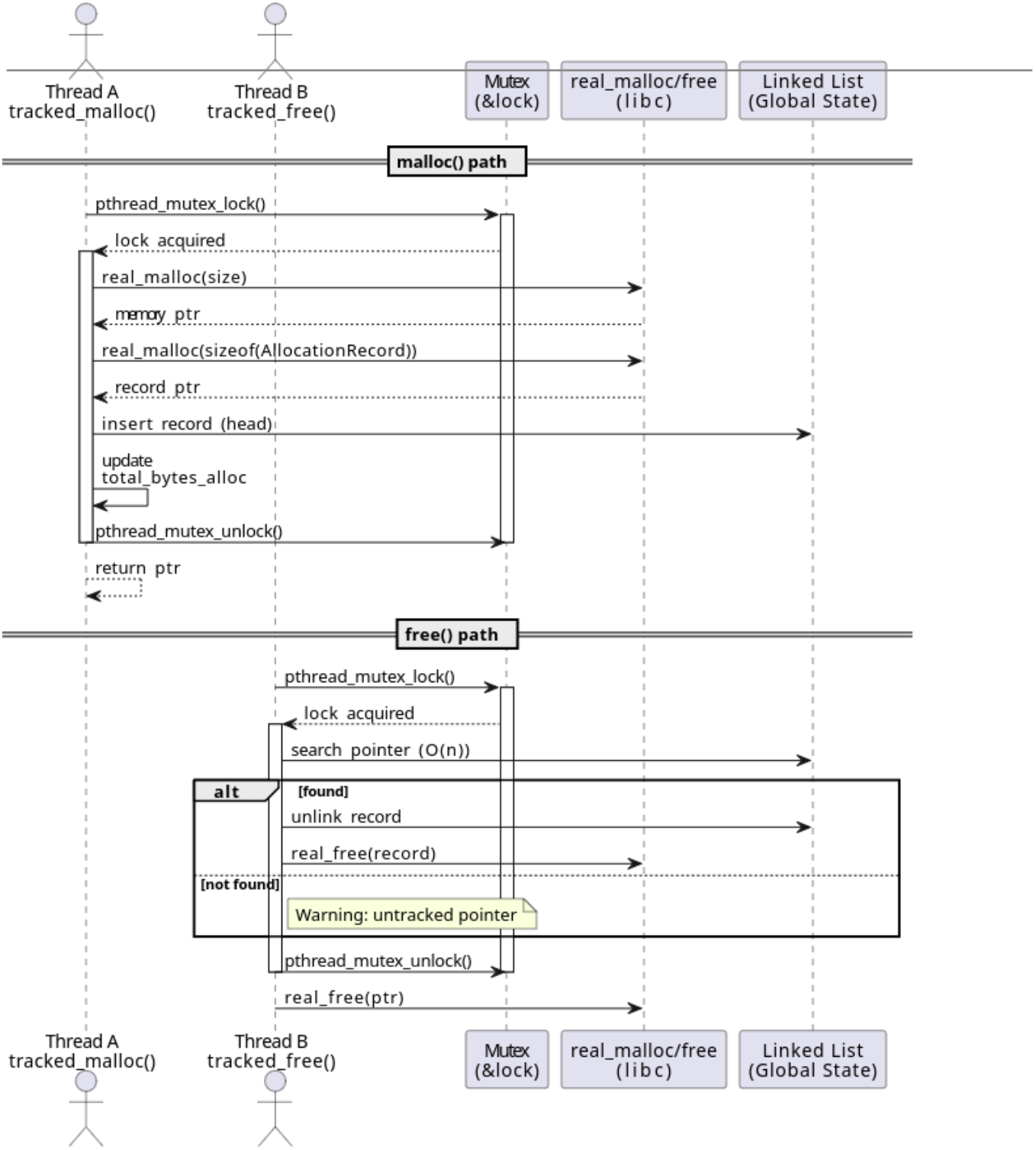

Fig 5.2 Thread Safety& Mutex working

6. The Reporting System

6.1 Severity Classification

Every leaked block is automatically classified into one of three severity levels based on its size. This gives developers immediate triage — they know which leaks are critical at a glance.

Severity	Size Condition	Terminal Color	Action Required
SMALL	size < 1,024 bytes	GREEN	Low urgency — fix before production
MEDIUM	1,024 ≤ size < 1,048,576	YELLOW	Significant — visible memory growth
LARGE	size ≥ 1,048,576 bytes (1MB+)	RED	Critical — fix immediately

Output: Detecting a LARGE LEAK with TOOL

```
═══════════════════════════════════════════════════════════════
  MEMORY LEAK DETECTION TOOL — REPORT
═══════════════════════════════════════════════════════════════

  SUMMARY
──────────────────────────────────────────────────────────────
  Total malloc() calls    : 2
  Total bytes allocated   : 5.00 MB
  Total bytes freed       : 64 bytes
  Leaked blocks           : 1
  Leaked bytes            : 5.00 MB

  LEAKED BLOCKS
──────────────────────────────────────────────────────────────
  LEAK #1 — 5.00 MB  [LARGE]
    Address : 0x7eacb4aff010
    File    : samples/sample_c.c
    Line    : 15
    Func    : main()
    Time    : 2026-04-18 15:49:46
──────────────────────────────────────────────────────────────
═══════════════════════════════════════════════════════════════
```

7. Test Results & Validation

The tool's accuracy was mathematically proven against Valgrind Memcheck via our automated **run_tests.sh** suite.

7.1 Valgrind Comparison Table

We compiled pure binaries **(-DNO_MEMTRACK) t**o establish a Valgrind baseline, and compared them directly to our tool's output.

Test Program	Expected Leaks	Our Tool	Valgrind Baseline	Result
test1 — No Leak	0	0 blocks (0 bytes)	0 blocks (0 bytes)	PASS
test2 — Single Leak	1	1 block (50 bytes)	1 block (50 bytes)	PASS
test3 — Multi Leak	10	10 blocks (640 bytes)	10 blocks (640 bytes)	PASS
test4 — Large Leak	1	1 block (2.00 MB)	1 block (2,097,152 bytes)	PASS
test5 — Double Free	1 + WARNING	1 block (64 bytes) + WARN	1 block (64 bytes)	PASS
test6 — Multi-thread	4	4 blocks (1.00 KB)	4 blocks (1,024 bytes)	PASS

Output Screenshot: terminal showing comparison with valgrind

```
═══════════════════════════════════════════════════════════════
   MEMORY LEAK DETECTION TOOL — TEST SUITE
═══════════════════════════════════════════════════════════════

── test1 ──────────────────────────────────────────
  Our tool   : 0 block(s) leaked (0 bytes)
  Valgrind   : 0 block(s) leaked (0 bytes)

── test2 ──────────────────────────────────────────
  Our tool   : 1 block(s) leaked (50 bytes)
  Valgrind   : 1 block(s) leaked (50 bytes)

── test3 ──────────────────────────────────────────
  Our tool   : 10 block(s) leaked (640 bytes)
  Valgrind   : 10 block(s) leaked (640 bytes)

── test4 ──────────────────────────────────────────
  Our tool   : 1 block(s) leaked (2.00 MB)
  Valgrind   : 1 block(s) leaked (2,097,152 bytes)

── test5 ──────────────────────────────────────────
  Our tool   : 1 block(s) leaked (64 bytes)
  Valgrind   : 1 block(s) leaked (64 bytes)

── test6 ──────────────────────────────────────────
  Our tool   : 4 block(s) leaked (1.00 KB)
  Valgrind   : 4 block(s) leaked (1,024 bytes)

═══════════════════════════════════════════════════════════════
   TESTING COMPLETE. Check the logs/ directory for details.
═══════════════════════════════════════════════════════════════
spectre@gateway-node:~/memtrack-tool$
```

8. How to Use the Tool & System-Wide Installation

8.1 System-Wide Installation (Ubuntu/Linux)

To use the tool seamlessly across any project without managing complex -I and -L compilation flags, install it natively into the system library paths:

1. **Copy the files to system directories:**

```
sudo cp ./include/memtrack.h /usr/local/include/
sudo cp ./build/libmemtrack.so /usr/local/lib/
```

2. **Update the dynamic linker cache.**

```
sudo ldconfig
```

3. **Usage in external projects:** Include the header using standard angle brackets and compile with the **-lmemtrack** flag.

```
#include <memtrack.h>
gcc -Wall -g <your_program>.c -o <your_program> -lmemtrack
./<your_program>
```

Output Screenshot: Testing a c program in from a random place

```
spectre@gateway-node:~/memtrack-tool$ cd ..
spectre@gateway-node:~$ cd test
spectre@gateway-node:~/test$ nano code.c
spectre@gateway-node:~/test$ gcc -Wall -g code.c -o code -lmemtrack
code.c: In function 'main':
code.c:6:11: warning: unused variable 'leak' [-Wunused-variable]
    6 |     char *leak = malloc(500);
      |           ^~~~
spectre@gateway-node:~/test$ ./code
[memtrack] Tracker initialized. Monitoring malloc() and free().
[memtrack] Tracker shutting down. Generating report...

═══════════════════════════════════════════════════════════════
   MEMORY LEAK DETECTION TOOL — REPORT
═══════════════════════════════════════════════════════════════

  SUMMARY
──────────────────────────────────────────────────────────────
  Total malloc() calls    : 1
  Total bytes allocated   : 500 bytes
  Total bytes freed       : 0 bytes
  Leaked blocks           : 1
  Leaked bytes            : 500 bytes

  LEAKED BLOCKS
──────────────────────────────────────────────────────────────
  LEAK #1 — 500 bytes  [SMALL]
    Address : 0x63ae2ea462a0
    File    : code.c
    Line    : 6
    Func    : main()
    Time    : 2026-04-18 17:58:04
──────────────────────────────────────────────────────────────
═══════════════════════════════════════════════════════════════

spectre@gateway-node:~/test$
```

8.2 Local Directory Usage (Without System Install)

If running locally within the project structure:

Mode 1 — Linked Mode (with file & line info)

Add **#include "memtrack.h"** to the top of your .c file, then compile and run:

```
LD_LIBRARY_PATH=./build ./build/your_program
```

Output: Terminal Showing Running a single Test

```
spectre@gateway-node:~/memtrack-tool$ LD_LIBRARY_PATH=./build ./build/test2
[memtrack] Tracker initialized. Monitoring malloc() and free().
[memtrack] Tracker shutting down. Generating report...

═══════════════════════════════════════════════════════════
   MEMORY LEAK DETECTION TOOL — REPORT
═══════════════════════════════════════════════════════════

  SUMMARY
──────────────────────────────────────────────────────────
  Total malloc() calls    : 1
  Total bytes allocated   : 50 bytes
  Total bytes freed       : 0 bytes
  Leaked blocks           : 1
  Leaked bytes            : 50 bytes

  LEAKED BLOCKS
──────────────────────────────────────────────────────────
  LEAK #1 — 50 bytes  [SMALL]
    Address : 0x5f0775f4c2a0
    File    : tests/test2_single_leak.c
    Line    : 12
    Func    : main()
    Time    : 2026-04-18 18:04:57
──────────────────────────────────────────────────────────
═══════════════════════════════════════════════════════════

spectre@gateway-node:~/memtrack-tool$
```

Mode 2 — With Log File and CSV

```
MEMTRACK_LOG=logs/report.txt MEMTRACK_CSV=logs/leaks.csv
LD_LIBRARY_PATH=./build ./build/your_program
```

Output: Terminal Confirming the logs file in reports directory

```
PROBLEMS   OUTPUT   DEBUG CONSOLE   TERMINAL   PORTS                                   bash

spectre@gateway-node:~/memtrack-tool$ MEMTRACK LOG=reports/report.txt MEMTRACK CSV=reports/leaks.csv LD LIBRARY PATH=./build ./build/sample c
═══════════════════════════════════════════════════════════════
   MEMORY LEAK DETECTION TOOL — REPORT
═══════════════════════════════════════════════════════════════

  SUMMARY
─────────────────────────────────────────────────────────────
  Total malloc() calls    : 2
  Total bytes allocated   : 5.00 MB
  Total bytes freed       : 64 bytes
  Leaked blocks           : 1
  Leaked bytes            : 5.00 MB

  LEAKED BLOCKS
─────────────────────────────────────────────────────────────
  LEAK #1 — 5.00 MB  [LARGE]
    Address : 0x7bce104ff010
    File    : samples/sample_c.c
    Line    : 15
    Func    : main()
    Time    : 2026-04-18 18:19:20
─────────────────────────────────────────────────────────────
═══════════════════════════════════════════════════════════════

[memtrack] Log file written to: reports/report.txt
[memtrack] CSV report written to: reports/leaks.csv
spectre@gateway-node:~/memtrack-tool$ ls reports
leaks.csv  report.txt
spectre@gateway-node:~/memtrack-tool$
```

---

9. Project Structure & Team Responsibilities

9.1 File Structure

```
memtrack-tool/
├── include/
│   └── memtrack.h        ← Shared contract — all three include this
├── src/
│   ├── memtrack.c        ← Adeel   : tracker + list + mutex
│   └── reporter.c        ← Faizullah: generate_report + colors
├── samples/              ← Faizullah: 3 demo programs
├── tests/                ← Qasim   : 6 test programs + runner
├── logs/                 ← Generated reports and Valgrind comparisons
├── build/                ← Generated by make (gitignored)
└── Makefile
```

9.2 Team Responsibilities

Member	Module	Core Responsibility
Adeel	Memory Tracking	**tracked_malloc()**, **tracked_free(),** linked list, mutex, constructor, destructor, global counters
Faizullah	Reporting System	**generate_report()**, severity classification, ANSI colors, log files, CSV, 3 sample programs
Qasim	Testing & Analysis	6 test programs, **run_tests.sh**, Valgrind comparison, performance measurement, user guide

---

10. Conclusion

In this project we designed and implemented a complete runtime memory leak detection tool for C programs from scratch. The tool intercepts **malloc()** and **free()** at runtime, captures precise location information using C preprocessor macros at compile time, tracks every allocation in a mutex-protected singly-linked list, and validates results mathematically against Valgrind memcheck.

By advancing from a pure **LD_PRELOAD** architecture to a robust, system-wide Linked Library framework, we successfully delivered a production-ready debugging utility that natively integrates with standard Linux C development environments.